Photo History

July 2026—RA Summer Exhibition

(Volume 210)

Photo History

Cover Picture

Every Year Lynn and I enjoy the Royal Academy Summer Exhibition. People always say " What a load of rubbish" but we maintain that "Yes we agree, but with such a vast number of entries there are also a lot of original and excellent works. I 'snap' the ones we like and also in a separate volume take photos of people engrossed in their choice of art work and sometimes (in our humble opinion) these studies are better than the art itself .

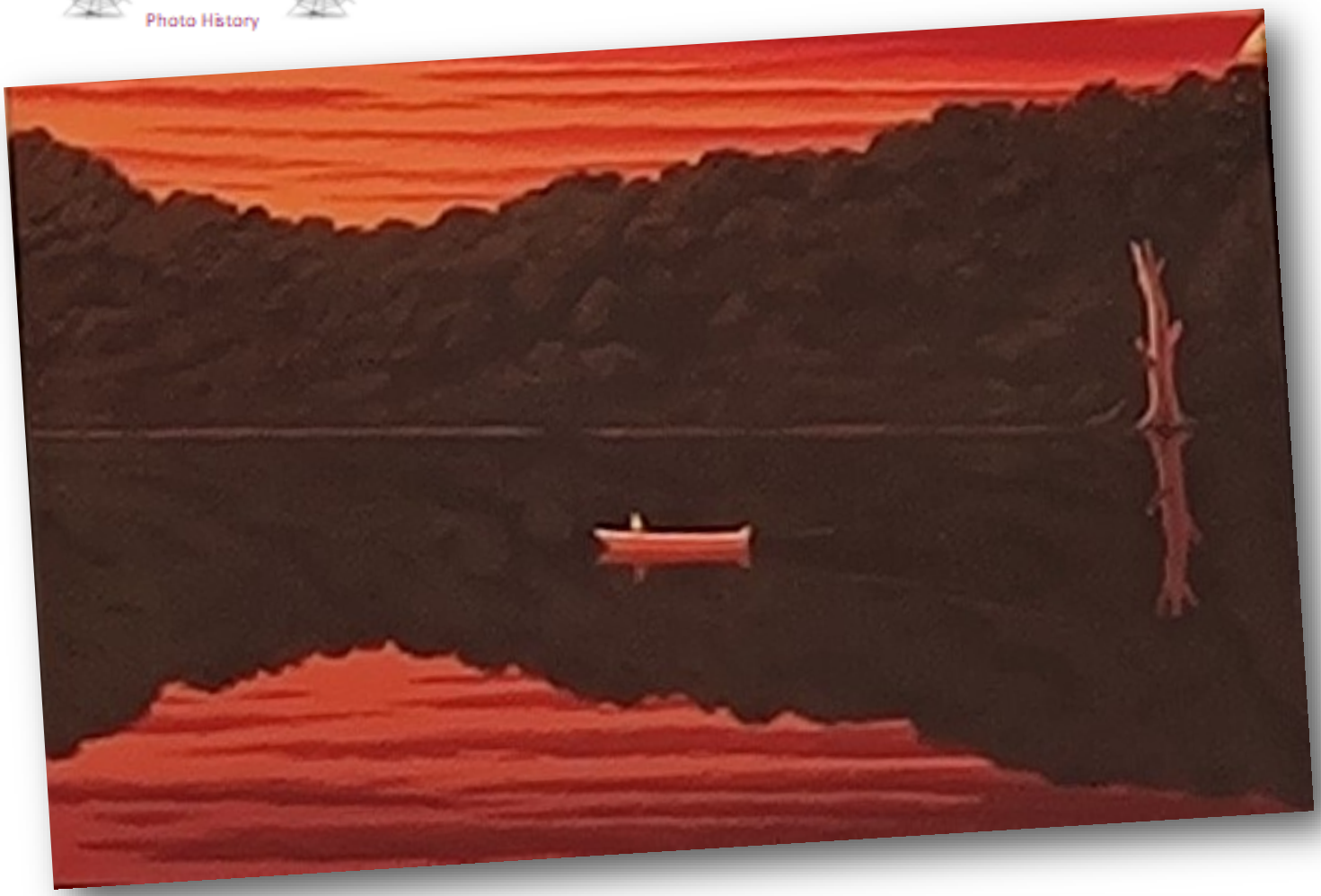

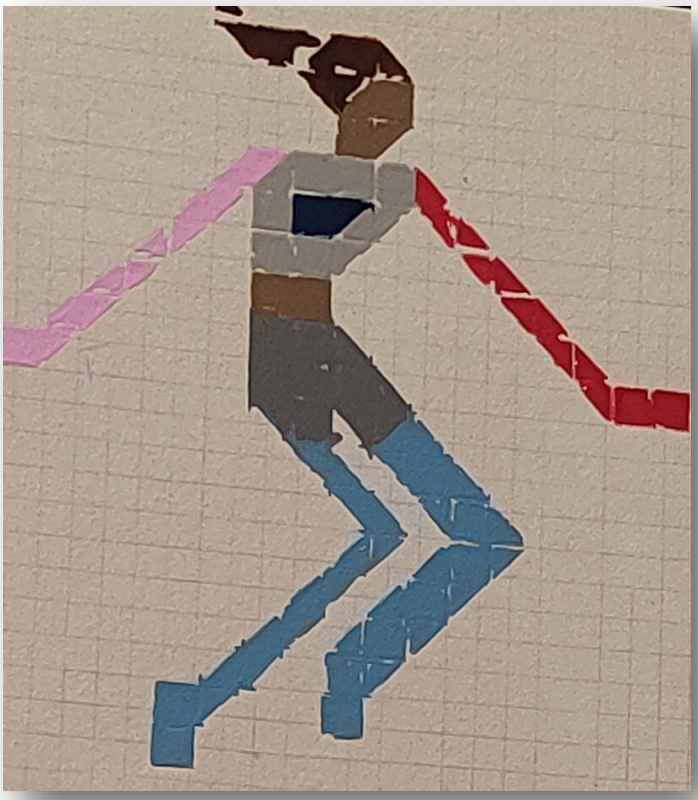

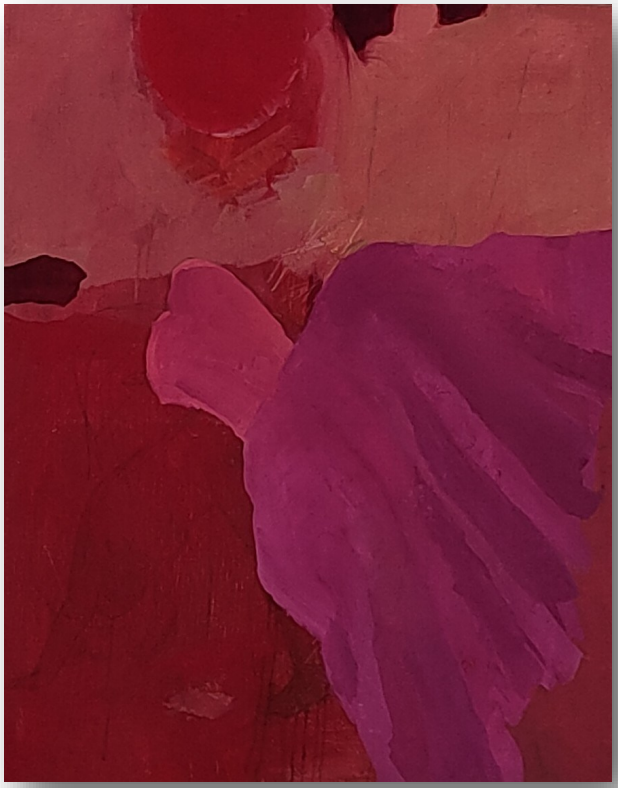

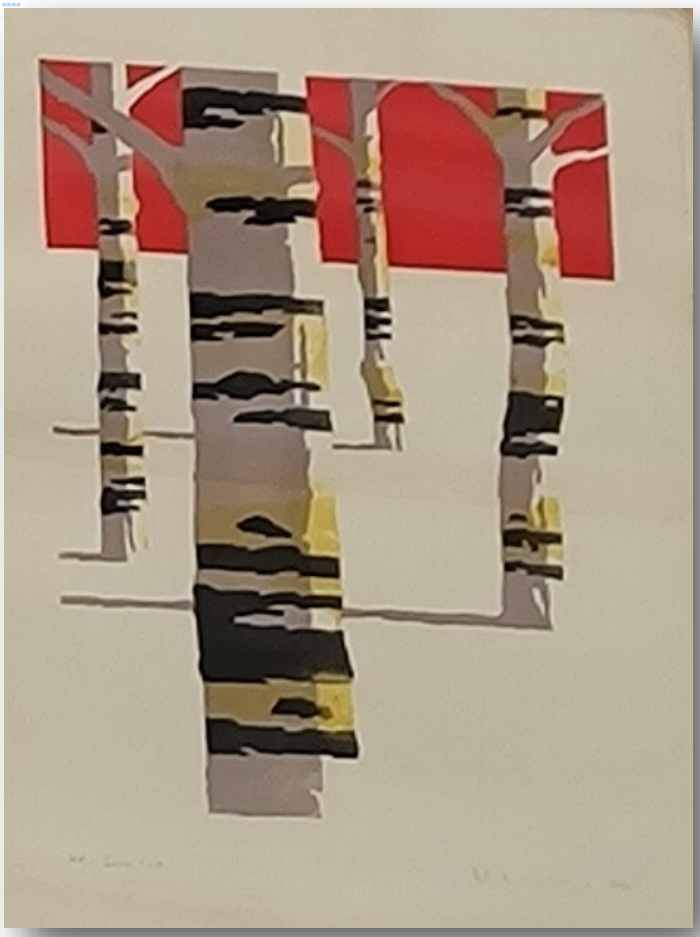

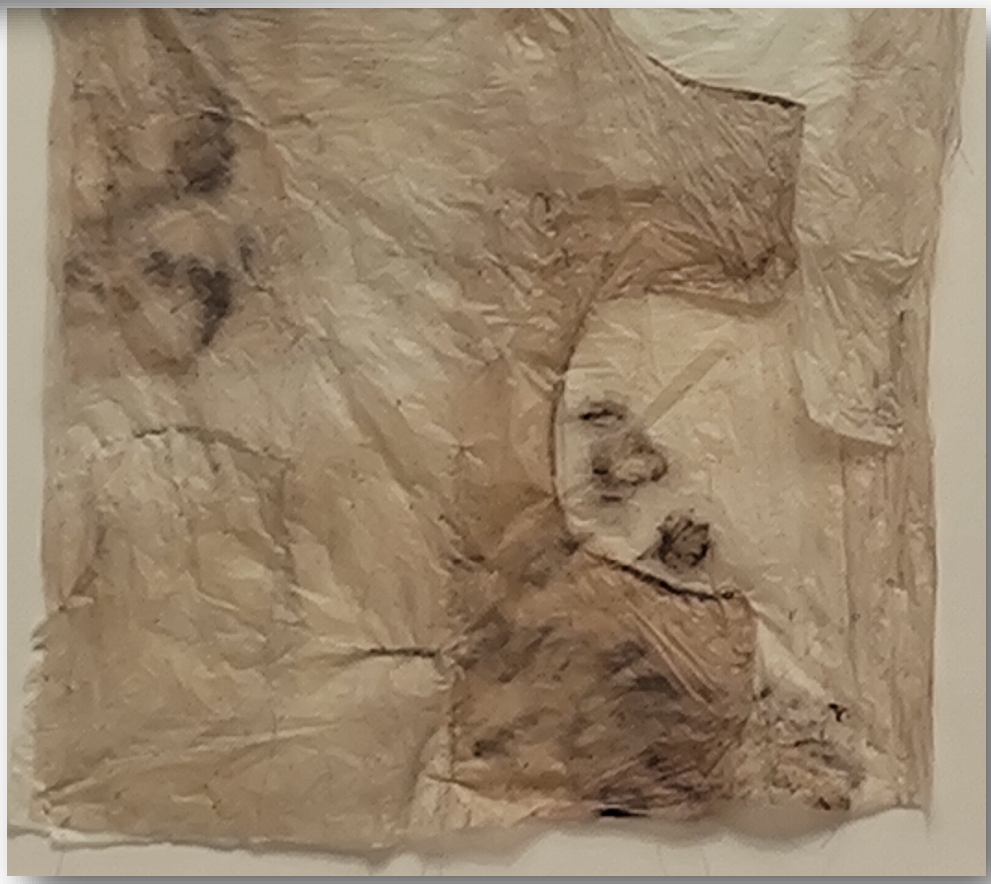

IIX

PW

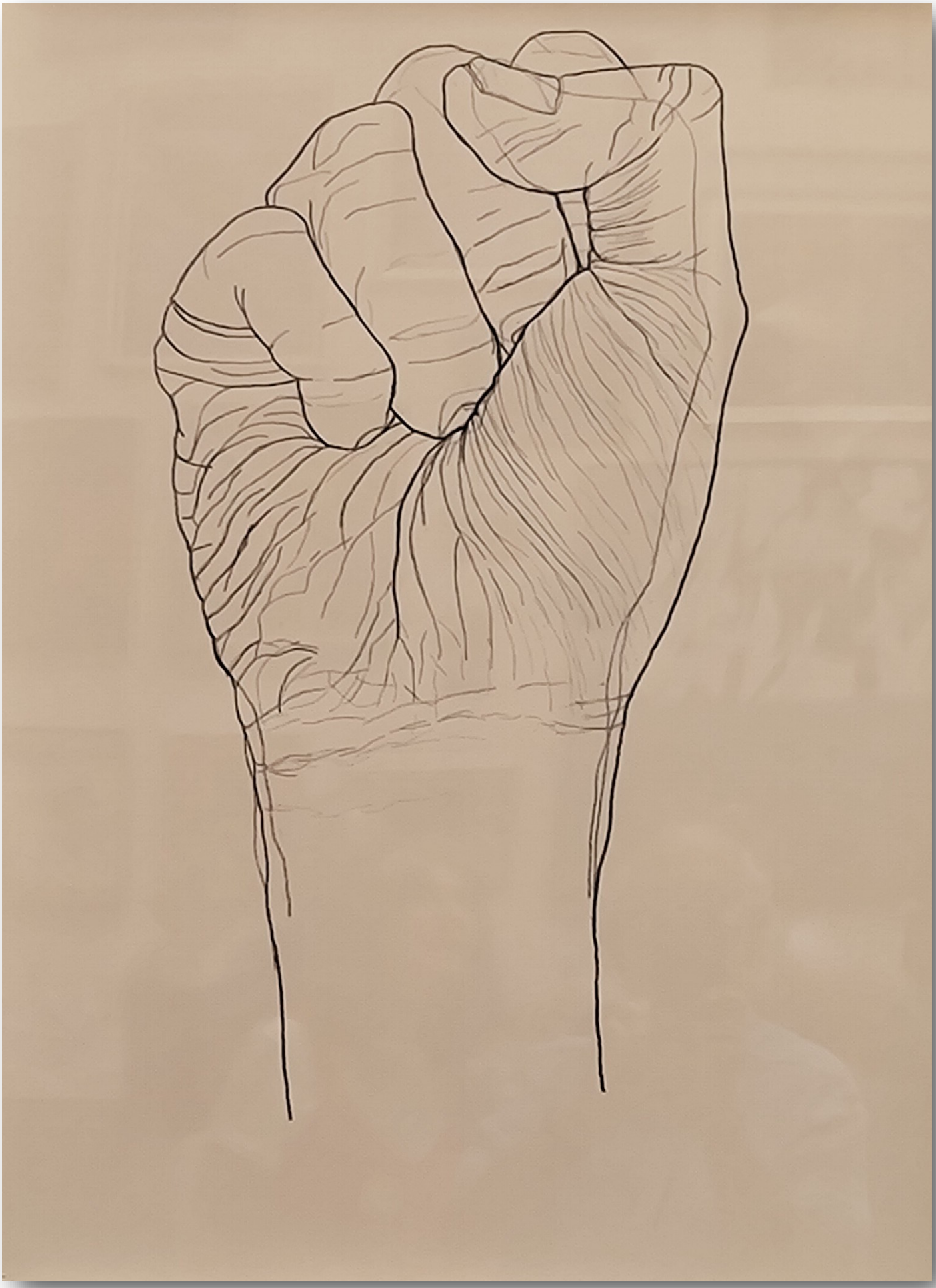

Wayside Ash Tree
Howard Phipps
52/150

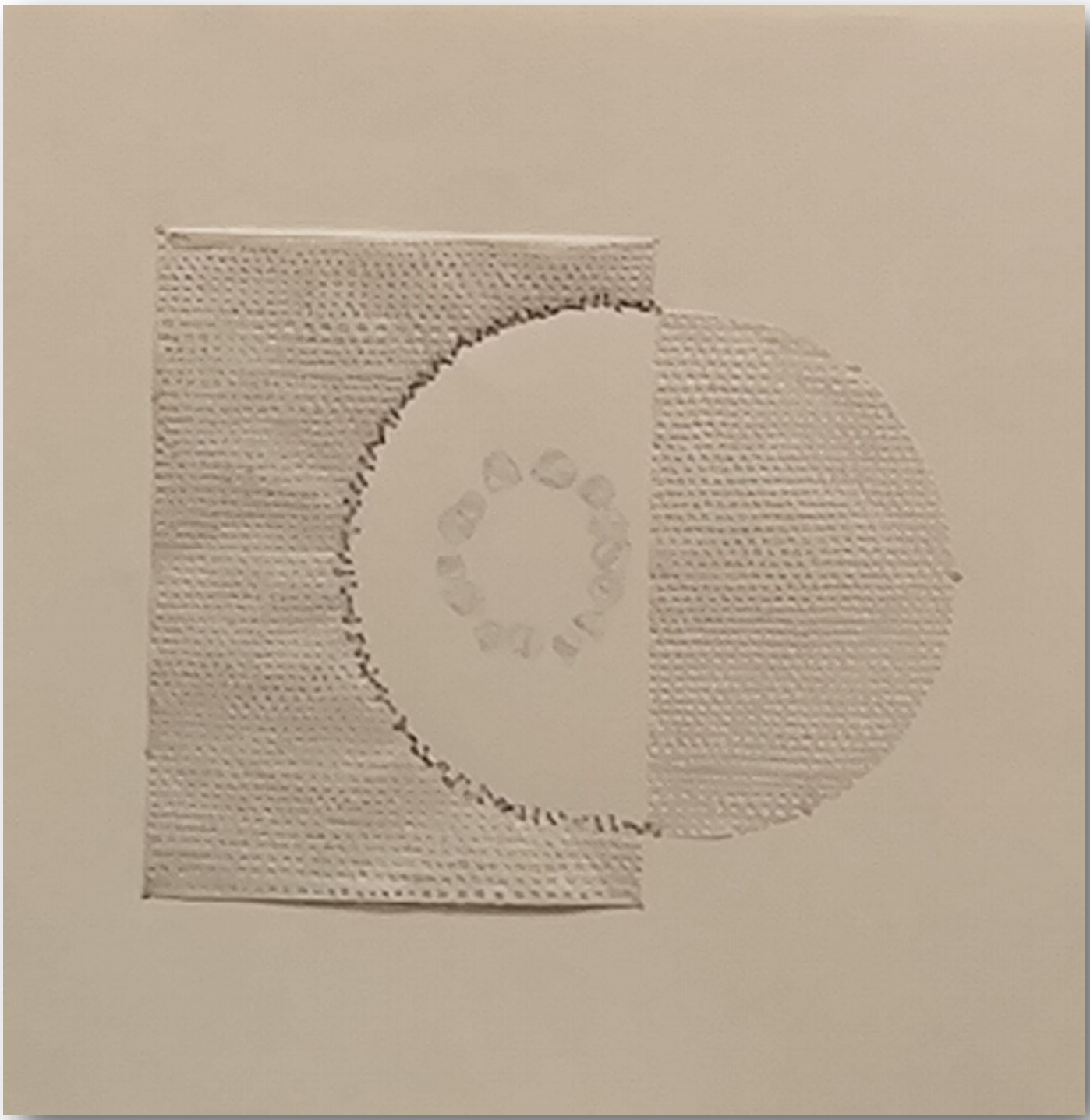

513

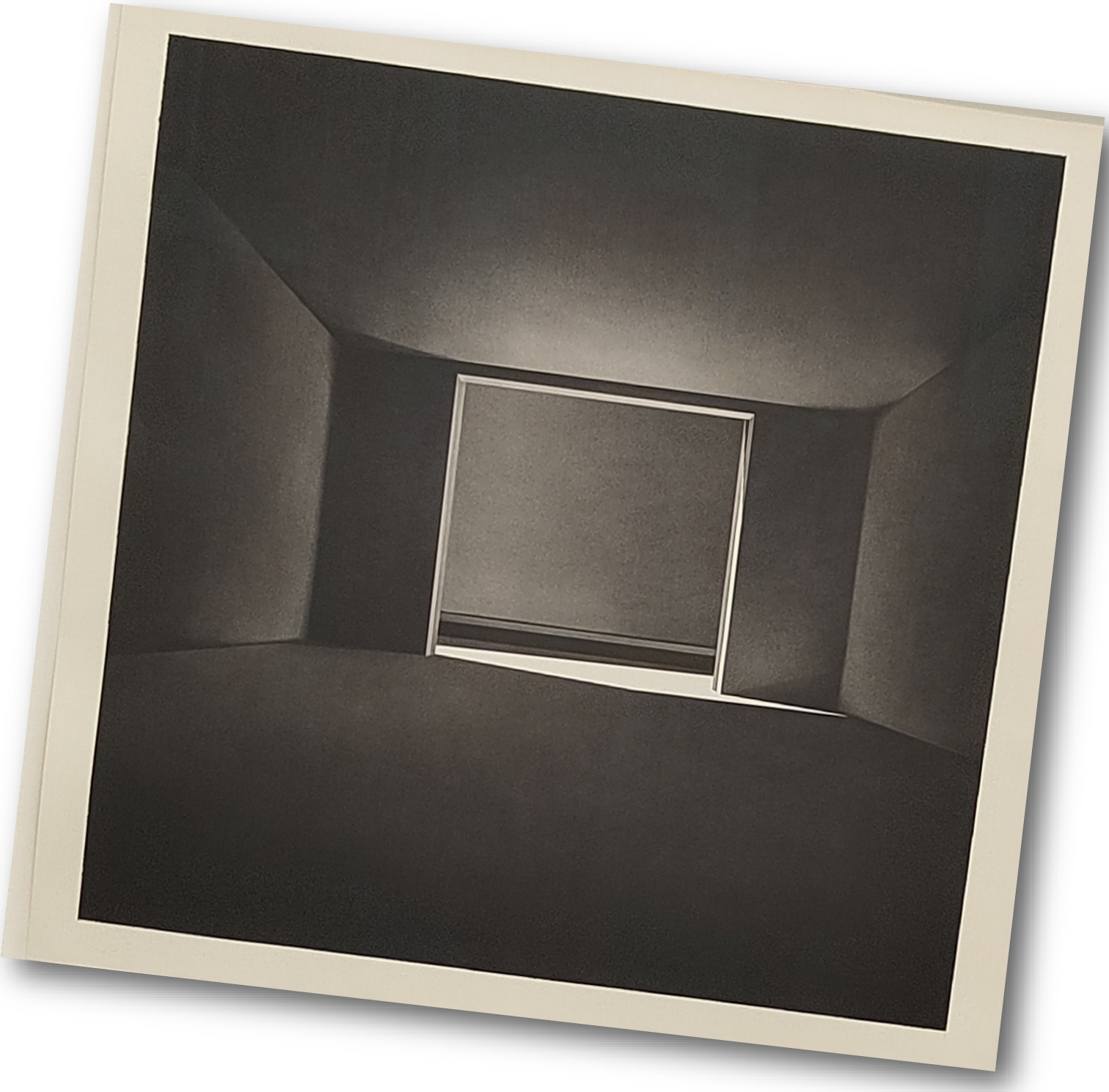

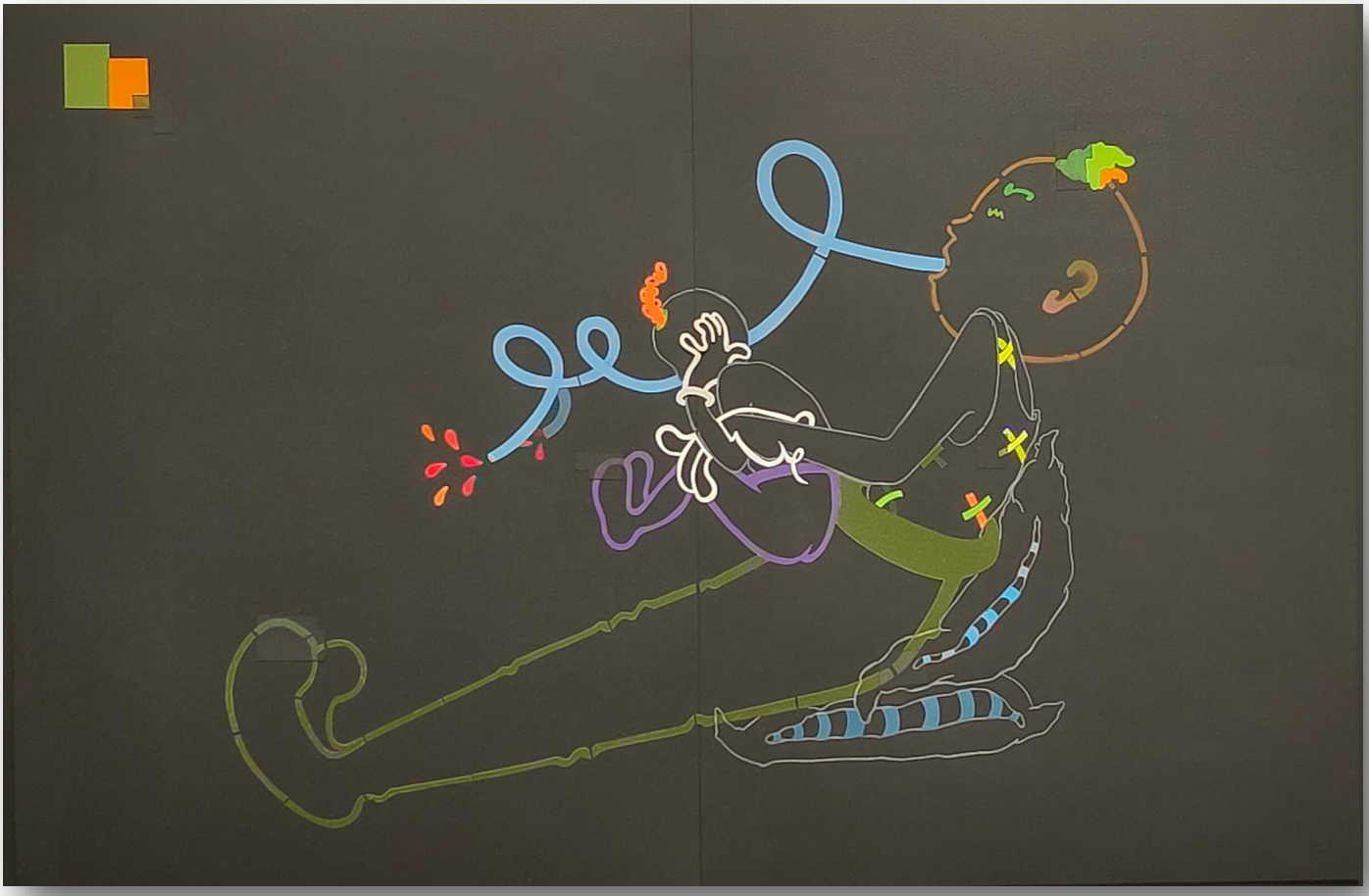

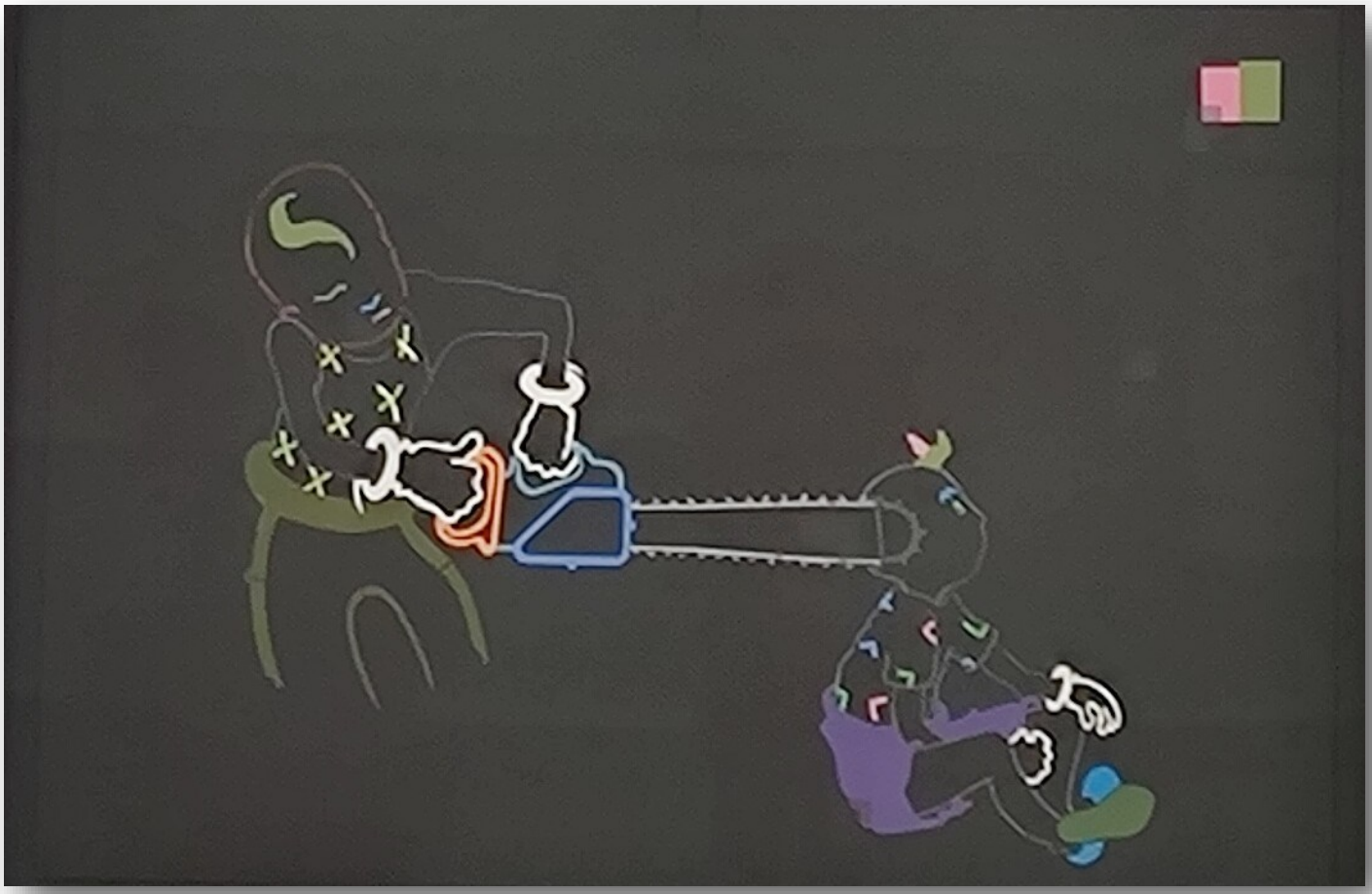

HOW HE HATED SATURDAY
MORNING SHOPPING

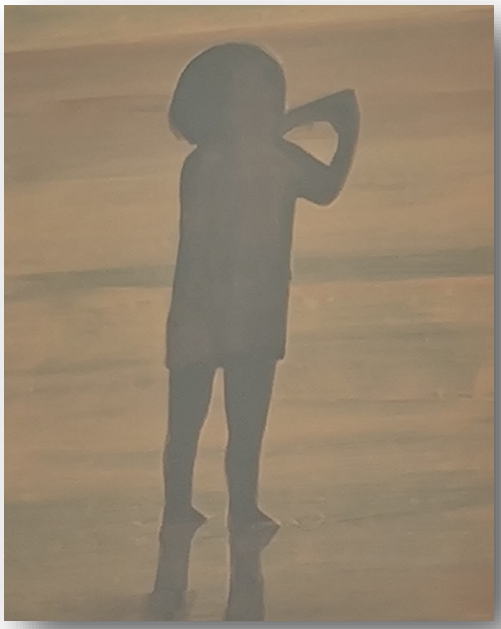

3/50
Bob.

Instructions For Use

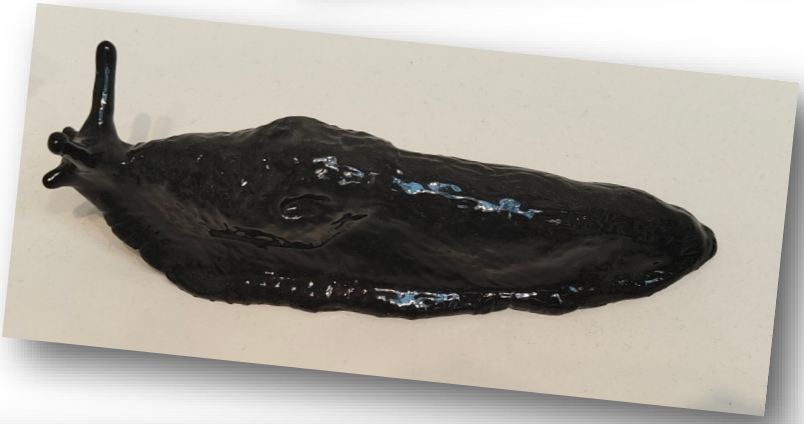

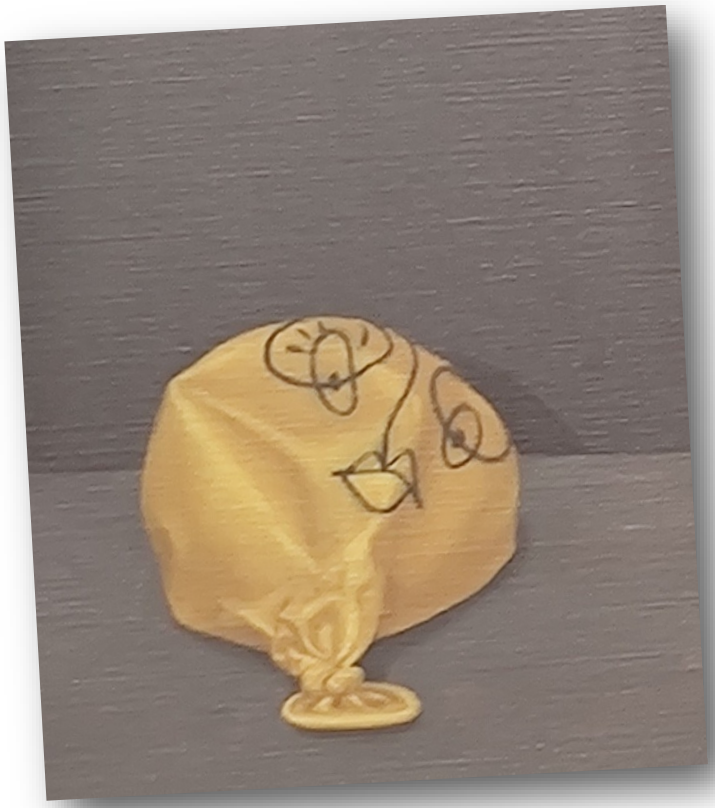

family
fedra

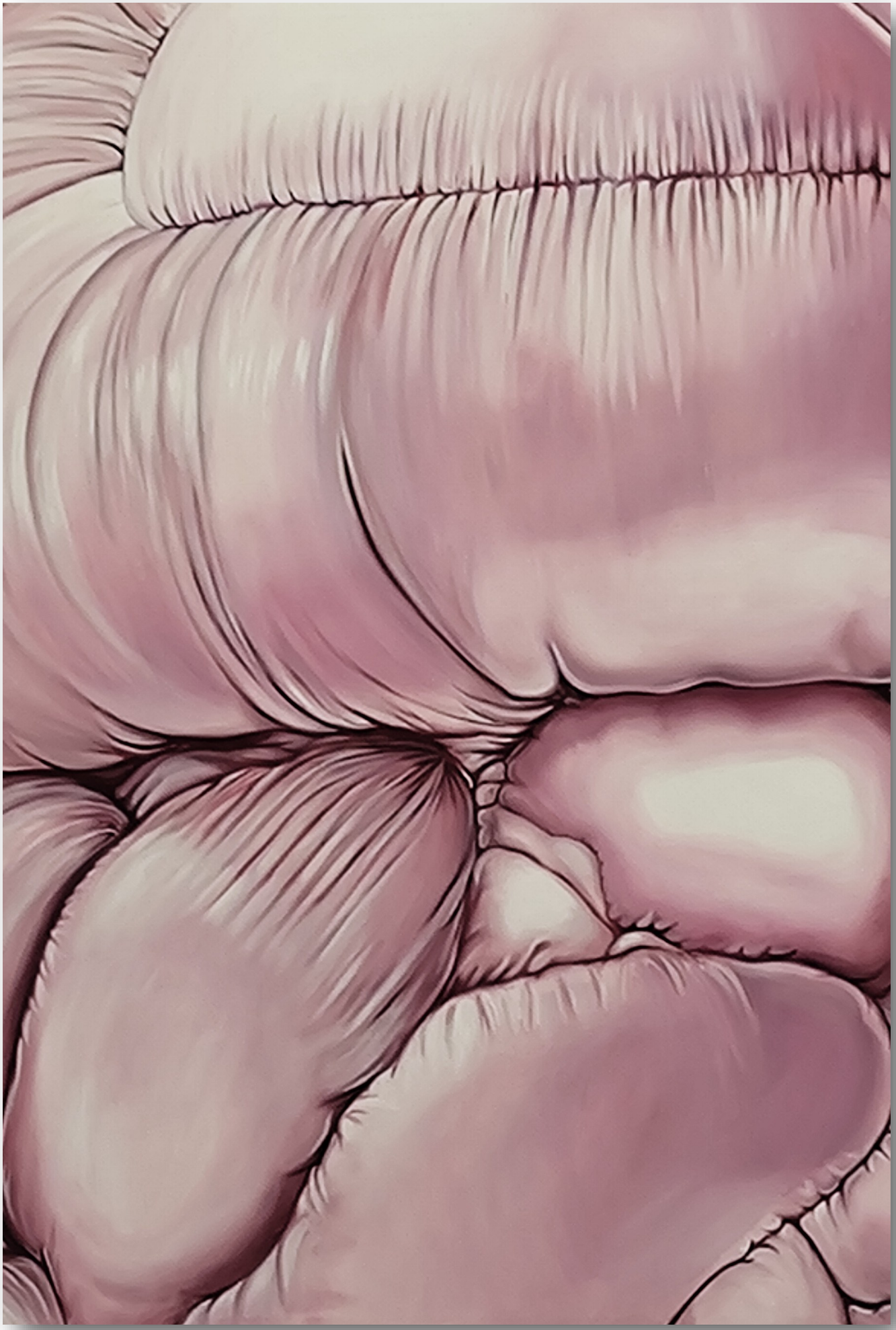

850

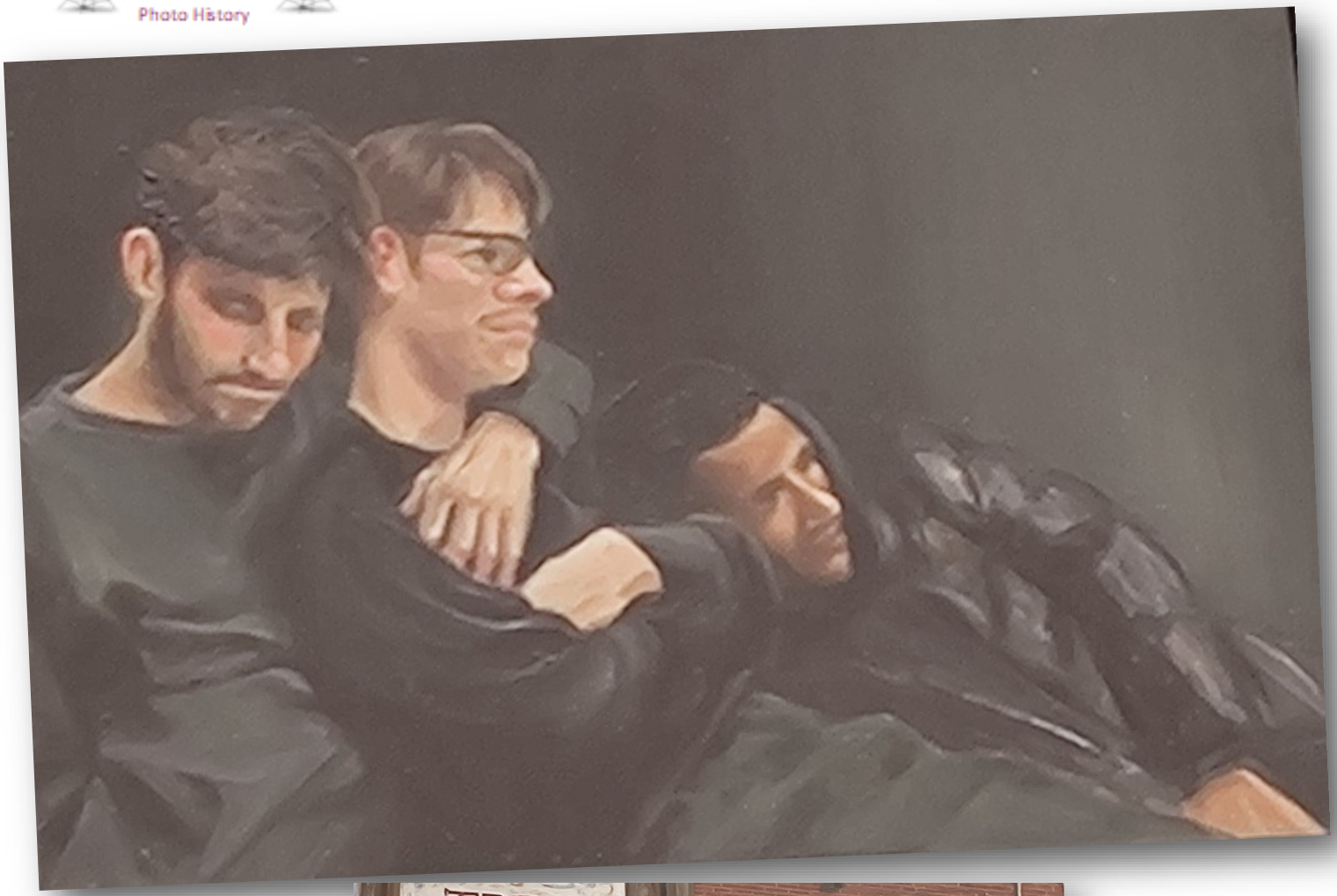

TREE
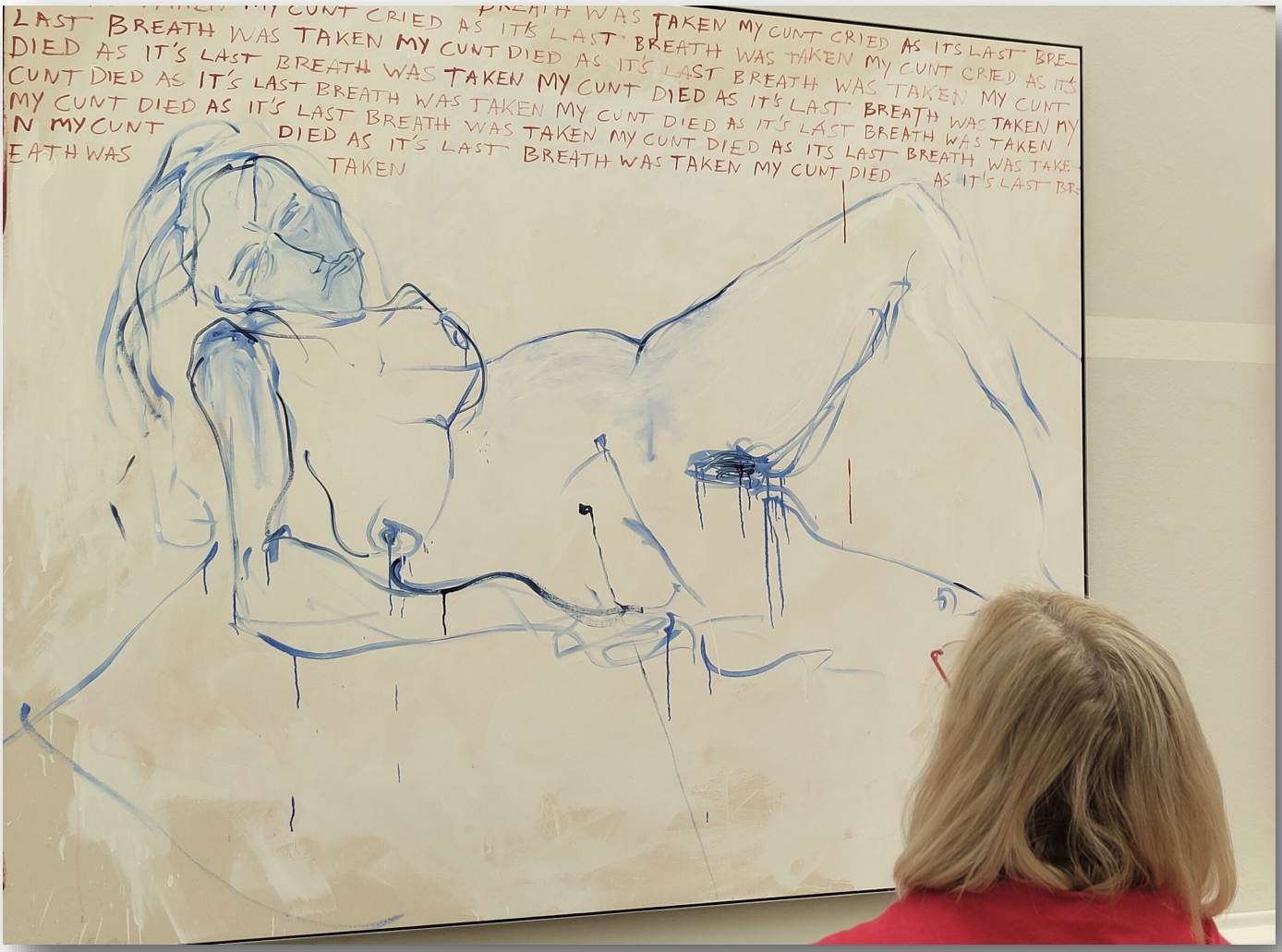
Every year there are both political and crude entries that we feel are not worthy of inclusion in my volumes, but I guess it would be not representative if I left this one out. It was a difficult decision to include it because we feel it is both childish and so obviously (to us anyway) that it is included in the exhibition to shock and be controversial. So maybe by including it, I am contradicting myself…..who knows?"